

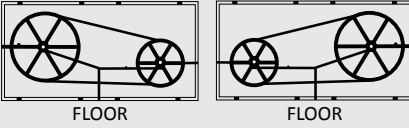





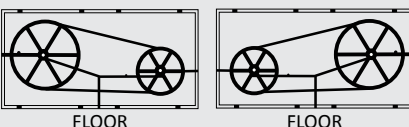

# PUMP & V-BELT GUARD DATA SHEET SELECTION CHART

| DESCRIPTION  | DRIVE TYPE/ORIENTATION  | MOTOR/REDUCER CONFIGURATION   |
|--|---|---|
| <p><b>HORIZONTAL DRIVE FLOOR MOUNT</b><br/>Split bottom to allow for install</p> <p>Use Pump Guard Data Sheet – Upright</p>                        |   |    |
| <p><b>HORIZONTAL DRIVE FLOOR MOUNT (INVERSE ORIENTATION)</b><br/>Split bottom to allow for install</p> <p>Use Pump Guard Data Sheet – Inverted</p> |   |    |
| <p><b>BASIC V-BELT DRIVE WITH CUSTOM MOUNT</b></p> <p>Use V-Belt Data Sheet – Upright</p>  |   |   |
| <p><b>BASIC V-BELT DRIVE WITH CUSTOM MOUNT (INVERSE ORIENTATION)</b></p> <p>Use V-Belt Data Sheet – Inverted</p>                                   |  |  |
| <p><b>BASIC V-BELT DRIVE WITH CUSTOM MOUNT WITH PIVOT MOTOR BASE</b></p> <p>Use V-Belt Data Sheet – Pivot</p>                                      |  |  |

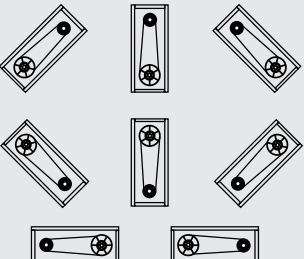
PLEASE SUBMIT PHOTOS WITH YOUR DATA SHEETS

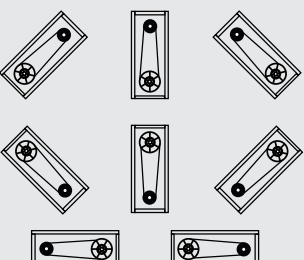
# PUMP GUARD DATA SHEET – UPRIGHT

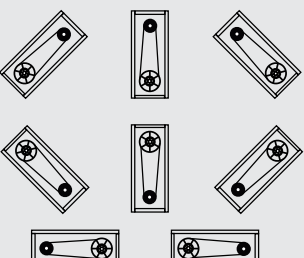
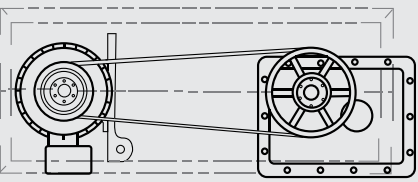
COMPANY: \_\_\_\_\_

CONTACT PERSON: \_\_\_\_\_

LOCATION: \_\_\_\_\_

PHONE: \_\_\_\_\_ FAX: \_\_\_\_\_

EMAIL: \_\_\_\_\_

EQUIPMENT #: \_\_\_\_\_

**PLEASE SUBMIT PHOTOS WITH YOUR DATA SHEETS**

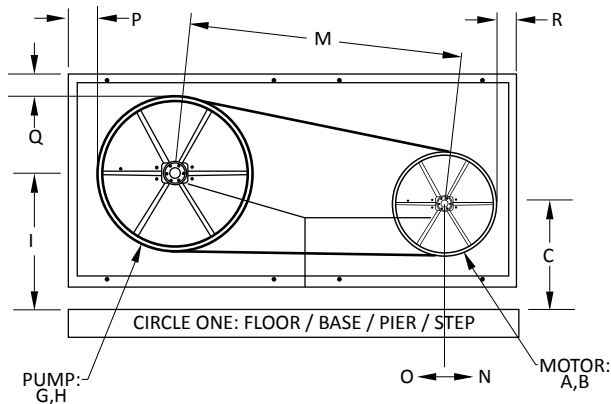

If there are obstructions, please indicate sizes and locations on sketch or additional page.

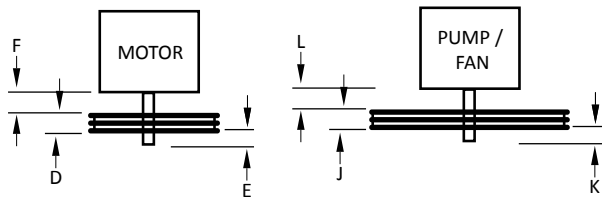

PLEASE CIRCLE WHICH ORIENTATIONS YOU REQUIRE:

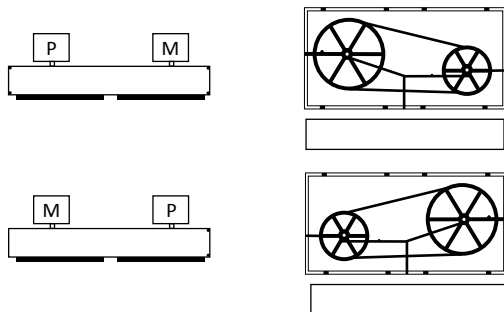

How would you like to attach the guard to base or floor?

- Concrete Wedge Anchors
- Welded On
- Standoff/Supports

## INFORMATION REQUIRED

### MOTOR SIDE

| ITEM   | DIMENSION |
|--|-----------|
| A - Motor Sheave Diameter                          |           |
| B - Motor Shaft Diameter                           |           |
| C - Motor Shaft Center Height from Floor/Base/Pier |           |
| D - Motor Sheave Thickness                         |           |
| E - Shaft Length Extending Past Sheave             |           |
| F - Shaft Length Between Sheave and Motor          |           |

### PUMP/FAN

| ITEM  | DIMENSION |
|---|-----------|
| G - Pump Sheave Diameter                          |           |
| H - Pump Shaft Diameter                           |           |
| I - Pump Shaft Center Height from Floor/Base/Pier |           |
| J - Pump Sheave Thickness                         |           |
| K - Shaft Length Extending Past Sheave            |           |
| L - Shaft Length Between Sheave and Pump/Fan      |           |

### OVERALL

| ITEM  | PLEASE INDICATE |
|---|-----------------|
| M - Center to Center of Shafts                  |                 |
| N - Motor Adjustment Right                      |                 |
| O - Motor Adjustment Left                       |                 |
| P - Obstruction within 4 1/2" of Pump Sheave    | Yes / No        |
| Q - Obstruction within 4 1/2" Above Pump Sheave | Yes / No        |
| R - Obstruction within 4 1/2" of Motor Sheave   | Yes / No        |

### SPECIFY GUARD COATING COLOR

| ITEM                     | PLEASE INDICATE        |
|--------------------------|------------------------|
| Guard Body               | Yellow / Black / Other |
| Guard Front Meshed Panel | Yellow / Black / Other |

### SPECIAL REQUIREMENTS

| AREA                      | PLEASE INDICATE |
|---------------------------|-----------------|
| Lubrication               | Yes / No        |
| Vibration Analysis        | Yes / No        |
| Heat Analysis             | Yes / No        |
| Speed Sensing             | Yes / No        |
| Over-Heating Concerns     | Yes / No        |
| Corrosive Area            | Yes / No        |
| Flammable Area            | Yes / No        |
| Lead Paint Abatement Area | Yes / No        |
| Other                     |                 |

# PUMP GUARD DATA SHEET – INVERTED

COMPANY: \_\_\_\_\_

CONTACT PERSON: \_\_\_\_\_

LOCATION: \_\_\_\_\_

PHONE: \_\_\_\_\_ FAX: \_\_\_\_\_

EMAIL: \_\_\_\_\_

EQUIPMENT #: \_\_\_\_\_

**PLEASE SUBMIT PHOTOS WITH YOUR DATA SHEETS**

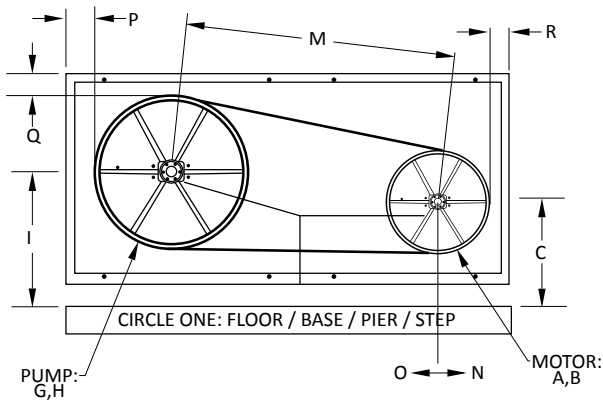

If there are obstructions, please indicate sizes and locations on sketch or additional page.

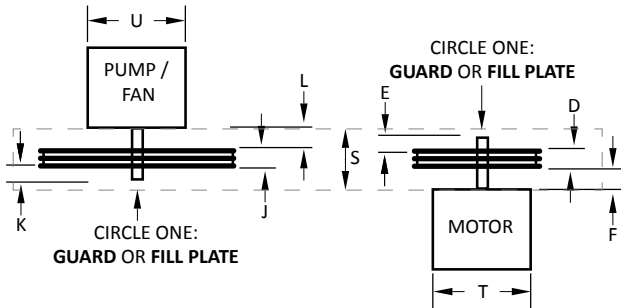

PLEASE CIRCLE WHICH ORIENTATIONS YOU REQUIRE:

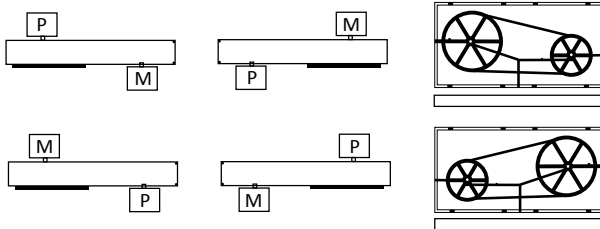

How would you like to attach the guard to base or floor?

- Concrete Wedge Anchors
- Welded On
- Standoff/Supports

## INFORMATION REQUIRED

### MOTOR SIDE

| ITEM   | DIMENSION |
|--|-----------|
| A - Motor Sheave Diameter                          |           |
| B - Motor Shaft Diameter                           |           |
| C - Motor Shaft Center Height from Floor/Base/Pier |           |
| D - Motor Sheave Thickness                         |           |
| E - Shaft Length Extending Past Sheave             |           |
| F - Shaft Length Between Sheave and Motor          |           |
| T - Width/Diameter of Motor                        |           |

### PUMP/FAN

| ITEM  | DIMENSION |
|---|-----------|
| G - Pump Sheave Diameter                          |           |
| H - Pump Shaft Diameter                           |           |
| I - Pump Shaft Center Height from Floor/Base/Pier |           |
| J - Pump Sheave Thickness                         |           |
| K - Shaft Length Extending Past Sheave            |           |
| L - Shaft Length Between Sheave and Pump/Fan      |           |
| U - Width of Pump/Fan                             |           |

### OVERALL

| ITEM  | PLEASE INDICATE |
|---|-----------------|
| M - Center to Center of Shafts                  |                 |
| N - Motor Adjustment Right                      |                 |
| O - Motor Adjustment Left                       |                 |
| P - Obstruction within 4 1/2" of Pump Sheave    | Yes / No        |
| Q - Obstruction within 4 1/2" Above Pump Sheave | Yes / No        |
| R - Obstruction within 4 1/2" of Motor Sheave   | Yes / No        |
| S - Maximum Width/Depth of Guard Body           |                 |

### SPECIFY GUARD COATING COLOR

| ITEM                     | PLEASE INDICATE        |
|--------------------------|------------------------|
| Guard Body               | Yellow / Black / Other |
| Guard Front Meshed Panel | Yellow / Black / Other |

### SPECIAL REQUIREMENTS

| AREA                      | PLEASE INDICATE |
|---------------------------|-----------------|
| Lubrication               | Yes / No        |
| Vibration Analysis        | Yes / No        |
| Heat Analysis             | Yes / No        |
| Speed Sensing             | Yes / No        |
| Over-Heating Concerns     | Yes / No        |
| Corrosive Area            | Yes / No        |
| Flammable Area            | Yes / No        |
| Lead Paint Abatement Area | Yes / No        |
| Other                     |                 |